



Snow Gate™

Estate
agency
done
properly



Coldhill Lane

New Mill, Holmfirth, HD9 7JX

A superb and very rare opportunity to purchase this spacious true bungalow in this very sought after rural yet convenient location on a large plot with fabulous panoramic views. The property has bags of potential to extend to either create a larger bungalow, two storey house or complete re-development subject to all the usual planning requirements. Briefly comprises spacious hallway, kitchen, lounge, dining room, garden room, three/four bedrooms, master with ensuite and dressing room and a family bathroom. Double garage, loads of off road parking and beautiful gardens. The potential is large as is the plot approx 0.5 acre!

O.I.R.O £675,000

Coldhill Lane

New Mill, Holmfirth, HD9 7JX



- THREE/FOUR BEDROOM TRUE BUNGALOW IN VERY SOUGHT AFTER LOCATION
- EXCELLENT CONDITION THROUGHOUT WITH MODERN FIXTURES AND FITTINGS
- AMAZING VIEWS AND LARGE GARDENS (APPROXIMATELY HALF AN ACREA)
- THREE RECEPTION ROOMS AND MASTER BEDROOM WITH DRESSING ROOM AND ENSUITE
- HUGE POTENTIAL FOR EXTENSION AND/OR REDEVELOPMENT
- PLENTY OFF ROAD PARKING AND INTEGRAL DOUBLE GARAGE

Entrance Hallway

13'9" x 7'9" (4.19m x 2.36m)

Kitchen

9'10" x 8'7" (3.00m x 2.62m)

Living Room

19'11" x 11'4" (6.07m x 3.45m)

Dining Room

13'3" x 10'0" (4.04m x 3.05m)

Garden Room

13'3" x 12'7" (4.04m x 3.84m)

Master Bedroom

23'1" x 9'8" (7.04m x 2.95m)

Dressing Room

6'5" x 6'4" (1.96m x 1.93m)

Ensuite/Bathroom

6'9" x 6'6" (2.06m x 1.98m)

Bedroom 2

14'10" x 11'5" (4.52m x 3.48m)

Dressing Room/Study

11'4" x 4'4" (3.45m x 1.32m)

Bedroom 3

11'3" x 10'4" (3.43m x 3.15m)

Shower Room

9'8" x 6'0" (2.95m x 1.83m)

Double Garage

19'8" x 19'7" (5.99m x 5.97m)

Off Road Parking

Gardens



Directions

From the centre of New Mill take Huddersfield Road towards Brockholes/Honley/Huddersfield. At the first bend turn right onto Coldhill Lane where the property can be found on the left hand side.



Floor Plan

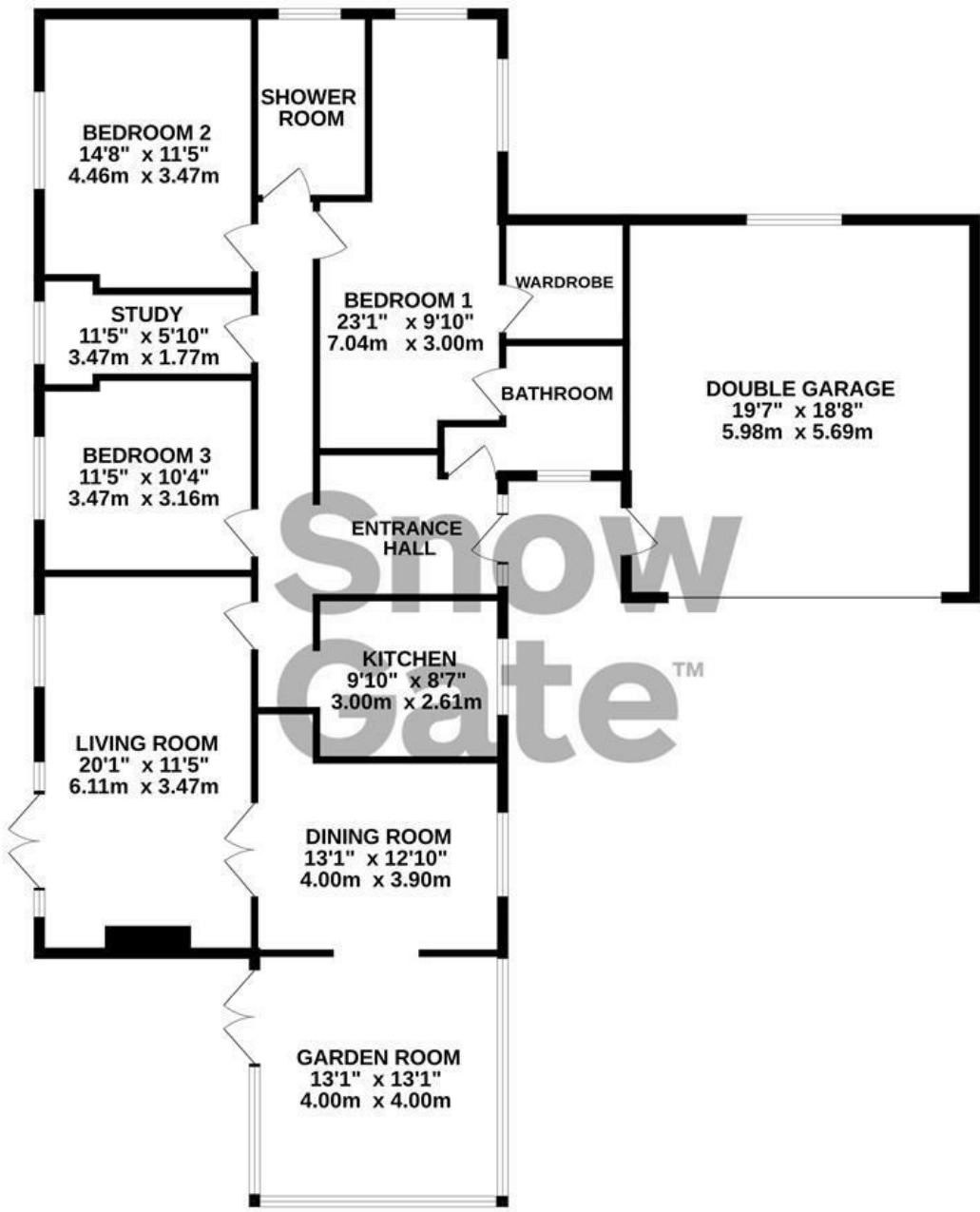

TOTAL FLOOR AREA : 1843 sq.ft. (171.2 sq.m.) approx.

Whilst every attempt has been made to ensure the accuracy of the floorplan contained here, measurements of doors, windows, rooms and any other items are approximate and no responsibility is taken for any error, omission or mis-statement. This plan is for illustrative purposes only and should be used as such by any prospective purchaser. The services, systems and appliances shown have not been tested and no guarantee as to their operability or efficiency can be given.

Made with Metropix ©2024

These particulars, whilst believed to be accurate are set out as a general outline only for guidance and do not constitute any part of an offer or contract. Intending purchasers should not rely on them as statements of representation of fact, but must satisfy themselves by inspection or otherwise as to their accuracy. No person in this firms employment has the authority to make or give any representation or warranty in respect of the property.

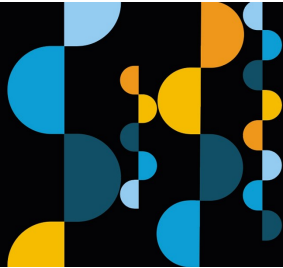
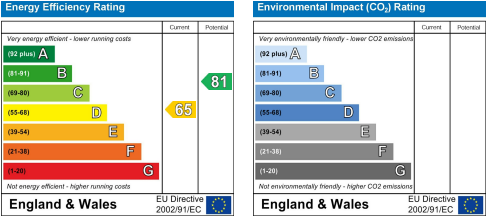

Estate
agency
done
properly

Snow
Gate™

Holmfirth 26 Victoria Street, West Yorkshire HD9 7DE
All Enquiries: 01484 680800

Mirfield 108 Huddersfield Road, West Yorkshire WF14 8AF
All Enquiries: 01924 497801

snowgate.co.uk